

Rapport météorologique

Station de Sain Bel (69)

Novembre 2018

Altitude = 300 m

Données journalières

| Jour du Mois | T moyenne | T mini | T maxi | Précipitations | Ensoleillement | Vent | | Vent |
|--------------|-----------|--------------------------------------|------------------------------------|----------------|------------------------------|-------|-------------|-----------|
| | Tm | Tn | Tx | Rr | entre J à 6h et J+1 à 6h UTC | Moyen | Rafale maxi | Direction |
| | °C | entre J-1 à 18h et J à 18h UTC °C | entre J à 6h et J+1 à 6h UTC °C | mm | h | km/h | km/h | Moyenne |
| 01/11/2018 | 11.0 | 8.4 | 13.5 | 3.0 | 1:40 | 1.4 | 37.0 | SW |
| 02/11/2018 | 8.2 | 3.3 | 13.1 | 0.3 | 3:20 | 1.4 | 20.9 | ENE |
| 03/11/2018 | 9.0 | 7.5 | 10.5 | 0.0 | 0:00 | 0.5 | 16.1 | NE |
| 04/11/2018 | 8.0 | 3.1 | 12.8 | 0.0 | 3:20 | 0.6 | 12.9 | ENE |
| 05/11/2018 | 9.7 | 4.1 | 15.2 | 0.0 | 2:50 | 0.8 | 12.9 | NE |
| 06/11/2018 | 10.3 | 8.2 | 12.4 | 2.3 | 1:10 | 0.8 | 29.0 | SW |
| 07/11/2018 | 7.7 | 2.8 | 12.6 | 14.7 | 0:00 | 0.3 | 19.3 | W |
| 08/11/2018 | 7.7 | 4.5 | 10.9 | 0.0 | 1:30 | 0.0 | 8.0 | ENE |
| 09/11/2018 | 11.1 | 6.6 | 15.6 | 1.0 | 1:20 | 0.5 | 22.5 | NE |
| 10/11/2018 | 12.4 | 7.2 | 17.5 | 2.3 | 0:00 | 1.3 | 38.6 | SW |
| 11/11/2018 | 13.9 | 9.7 | 18.0 | 0.0 | 2:30 | 1.6 | 37.0 | SW |
| 12/11/2018 | 16.7 | 12.4 | 20.9 | 2.8 | 2:40 | 3.5 | 43.5 | SW |
| 13/11/2018 | 11.1 | 10.3 | 11.9 | 11.2 | 0:00 | 0.5 | 24.1 | ENE |
| 14/11/2018 | 10.0 | 6.5 | 13.4 | 0.3 | 1:10 | 0.3 | 9.7 | NE |
| 15/11/2018 | 12.2 | 7.7 | 16.6 | 0.0 | 2:50 | 0.6 | 20.9 | NE |
| 16/11/2018 | 8.3 | 7.7 | 8.9 | 1.3 | 0:00 | 0.2 | 11.3 | ENE |
| 17/11/2018 | 6.0 | 5.1 | 6.8 | 0.8 | 0:00 | 0.5 | 14.5 | ENE |
| 18/11/2018 | 4.7 | 3.6 | 5.8 | 0.0 | 0:00 | 0.6 | 14.5 | ENE |
| 19/11/2018 | 1.2 | 0.9 | 1.5 | 0.0 | 0:00 | 0.2 | 14.5 | ENE |
| 20/11/2018 | 2.8 | 0.2 | 5.4 | 22.8 | 1:10 | 0.6 | 9.7 | N |
| 21/11/2018 | 4.7 | 2.8 | 6.5 | 0.0 | 0:00 | 0.8 | 12.9 | ENE |
| 22/11/2018 | 6.1 | 4.3 | 7.8 | 0.3 | 0:00 | 0.2 | 9.7 | NE |
| 23/11/2018 | 5.6 | 4.9 | 6.2 | 31.7 | 0:00 | 0.5 | 11.3 | NE |
| 24/11/2018 | 6.4 | 0.9 | 11.9 | 0.0 | 5:00 | 0.5 | 16.1 | SW |
| 25/11/2018 | 2.6 | -0.9 | 6.1 | 2.5 | 0:00 | 0.2 | 17.7 | SW |
| 26/11/2018 | 4.7 | 2.5 | 6.8 | 2.3 | 0:00 | 0.5 | 16.1 | SW |
| 27/11/2018 | 5.5 | 3.6 | 7.3 | 0.0 | 0:00 | 1.6 | 19.3 | NNW |
| 28/11/2018 | 5.6 | 1.8 | 9.3 | 0.0 | 0:00 | 0.0 | 8.0 | E |
| 29/11/2018 | 8.6 | 2.4 | 14.7 | 0.3 | 2:40 | 1.1 | 25.7 | SW |
| 30/11/2018 | 7.0 | 5.5 | 8.5 | 9.6 | 0:00 | 0.2 | 9.7 | S |

Moyennes et Indicateurs

Moyennes du Mois et cumul des précipitations

| | | | | | |
|-------------------------|------|------------------------------|-------|--------------------|------|
| T Moyenne (Tmm) °C | 7.9 | T mini du mois (Tnn) °C | -0.9 | vent moyen km/h | 0.7 |
| T mini moyenne (Tnm) °C | 4.9 | T maxi du mois (Txm) °C | 20.9 | rafale maxi (km/h) | 43.5 |
| T maxi moyenne (Txm) °C | 10.9 | Cumul Précipitations mois mm | 108.9 | Cumul Neige (cm) | 1.0 |

Indicateurs : nombre de jours avec conditions

| | | | | | |
|-----------|---|----------------|---|------------|---|
| Tx ≥ 35°C | 0 | Tn ≤ 0°C (Gel) | 1 | Brouillard | 0 |
| Tx ≥ 30°C | 0 | Tn ≤ -5°C | 0 | Orage | 0 |
| Tx ≥ 25°C | 0 | Tn ≤ -10°C | 0 | Grêle | 0 |
| Tx ≥ 20°C | 1 | Tx < 0°C | 0 | Neige | 1 |

| | | | | | |
|------------|----|-----------------|----|--------------------|------|
| Rr ≥ 1 mm | 13 | Vent ≥ 20 km/h | 10 | Ensoleillement (h) | 33.2 |
| Rr ≥ 5 mm | 5 | Vent ≥ 50 km/h | 0 | | |
| Rr ≥ 10 mm | 4 | Vent ≥ 100 km/h | 0 | | |



© Jérôme Piche - Reproduction interdite
<http://www.meteo-sain-bel.fr>

Températures du mois (°C)

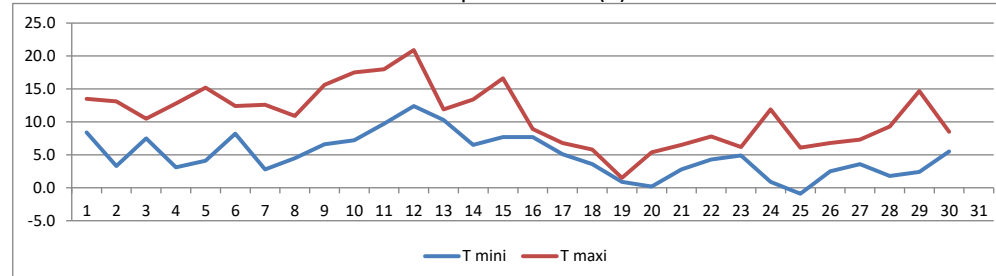

Précipitations du mois (mm)

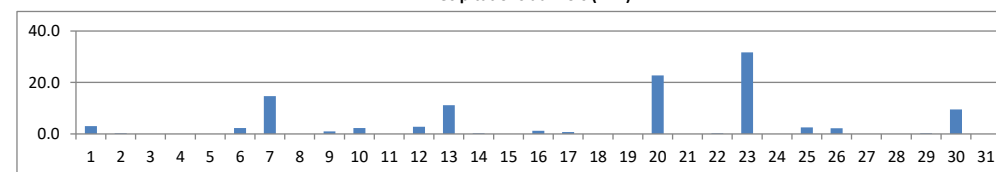

Vent moyen et rafales (km/h)

