

# Rapport météorologique

## Station de Sain Bel (69)

**Septembre 2017**

Altitude = 300 m

### Données journalières

| Jour du Mois | T moyenne | T mini                               | T maxi                             | Précipitations<br>Rr | Ensoleillement<br>entre J à 6h et J+1 à 6h UTC | Vent  |             | Vent<br>Direction |
|--------------|-----------|--------------------------------------|------------------------------------|----------------------|--|-------|-------------|-------------------|
|              | Tm        | Tn                                   | Tx                                 |                      |  | Moyen | Rafale maxi |                   |
|              | °C        | entre J-1 à 18h et J à 18h UTC<br>°C | entre J à 6h et J+1 à 6h UTC<br>°C | mm                   | h  | km/h  | km/h        | Moyenne           |
| 01/09/2017   | 14.6      | 8.5                                  | 20.6                               | 0.0                  | 7:30   | 1.4   | 22.5        | NE                |
| 02/09/2017   | 12.9      | 12.1                                 | 13.7                               | 0.0                  | 1:10   | 1.4   | 17.7        | N                 |
| 03/09/2017   | 14.4      | 7.4                                  | 21.4                               | 0.0                  | 10:50  | 0.0   | 3.2         | O                 |
| 04/09/2017   | 18.8      | 10.6                                 | 26.9                               | 0.0                  | 10:00  | 0.5   | 16.1        | ENE               |
| 05/09/2017   | 20.9      | 13.1                                 | 28.6                               | 0.0                  | 1:10   | 1.3   | 16.1        | SW                |
| 06/09/2017   | 18.2      | 15.2                                 | 21.2                               | 0.0                  | 7:30   | 1.6   | 25.7        | N                 |
| 07/09/2017   | 16.3      | 12.2                                 | 20.4                               | 0.0                  | 2:10   | 0.6   | 19.3        | NNE               |
| 08/09/2017   | 15.7      | 8.4                                  | 22.9                               | 0.0                  | 6:40   | 1.0   | 16.1        | WSW               |
| 09/09/2017   | 14.8      | 11.3                                 | 18.2                               | 6.1                  | 1:30   | 1.8   | 27.4        | SW                |
| 10/09/2017   | 14.6      | 9.9                                  | 19.2                               | 0.0                  | 5:40   | 1.1   | 20.9        | NNE               |
| 11/09/2017   | 15.0      | 9.6                                  | 20.4                               | 1.8                  | 2:30   | 0.8   | 29.0        | W                 |
| 12/09/2017   | 15.0      | 10.1                                 | 19.8                               | 0.3                  | 4:50   | 1.0   | 20.9        | SW                |
| 13/09/2017   | 17.9      | 8.5                                  | 27.2                               | 0.0                  | 1:40   | 3.1   | 30.6        | SW                |
| 14/09/2017   | 15.9      | 11.9                                 | 19.9                               | 4.0                  | 3:40   | 2.3   | 38.6        | SW                |
| 15/09/2017   | 11.9      | 5.1                                  | 18.7                               | 0.0                  | 4:30   | 0.6   | 20.9        | SW                |
| 16/09/2017   | 14.6      | 8.8                                  | 20.4                               | 0.3                  | 4:50   | 0.8   | 22.5        | SW                |
| 17/09/2017   | 11.7      | 7.3                                  | 16.1                               | 3.8                  | 2:30   | 1.1   | 17.7        | WSW               |
| 18/09/2017   | 13.1      | 8.3                                  | 17.8                               | 1.0                  | 3:30   | 0.8   | 20.9        | ENE               |
| 19/09/2017   | 11.7      | 7.6                                  | 15.7                               | 0.3                  | 1:20   | 1.3   | 25.7        | WSW               |
| 20/09/2017   | 11.7      | 4.8                                  | 18.6                               | 0.0                  | 5:30   | 1.3   | 22.5        | NE                |
| 21/09/2017   | 13.2      | 4.2                                  | 22.2                               | 0.0                  | 10:00  | 0.0   | 12.9        | ESE               |
| 22/09/2017   | 15.1      | 7.3                                  | 22.8                               | 0.0                  | 7:00   | 1.0   | 14.5        | ENE               |
| 23/09/2017   | 16.2      | 8.8                                  | 23.5                               | 0.0                  | 10:00  | 0.6   | 19.3        | ENE               |
| 24/09/2017   | 16.9      | 9.0                                  | 24.8                               | 0.0                  | 9:00   | 1.0   | 19.3        | SW                |
| 25/09/2017   | 15.5      | 9.3                                  | 21.6                               | 5.0                  | 1:20   | 0.5   | 17.7        | WSW               |
| 26/09/2017   | 16.8      | 11.6                                 | 21.9                               | 0.0                  | 4:00   | 0.6   | 12.9        | SW                |
| 27/09/2017   | 17.0      | 10.7                                 | 23.2                               | 0.3                  | 6:40   | 1.6   | 17.7        | WSW               |
| 28/09/2017   | 15.9      | 8.2                                  | 23.6                               | 0.0                  | 5:00   | 0.3   | 9.7         | WSW               |
| 29/09/2017   | 18.4      | 10.0                                 | 26.7                               | 0.0                  | 7:50   | 1.0   | 16.1        | SW                |
| 30/09/2017   | 12.8      | 10.1                                 | 15.4                               | 14.2                 | 0:00   | 0.2   | 16.1        | WSW               |

### Moyennes et Indicateurs

#### Moyennes du Mois et cumul des précipitations

|                         |      |                              |      |                    |      |
|-------------------------|------|------------------------------|------|--------------------|------|
| T Moyenne (Tmm) °C      | 15.2 | T mini du mois (Tnn) °C      | 4.2  | vent moyen km/h    | 1.0  |
| T mini moyenne (Tnm) °C | 9.3  | T maxi du mois (Txm) °C      | 28.6 | rafale maxi (km/h) | 38.6 |
| T maxi moyenne (Txm) °C | 21.1 | Cumul Précipitations mois mm | 36.9 |                    |      |

#### Indicateurs : nombre de jours avec conditions

|           |    |                |   |
|-----------|----|----------------|---|
| Tx ≥ 35°C | 0  | Tn ≤ 0°C (Gel) | 0 |
| Tx ≥ 30°C | 0  | Tn ≤ -5°C      | 0 |
| Tx ≥ 25°C | 4  | Tn ≤ -10°C     | 0 |
| Tx ≥ 20°C | 19 | Tx < 0°C       | 0 |

|            |   |                 |    |
|------------|---|-----------------|----|
| Rr ≥ 1 mm  | 7 | Vent ≥ 20 km/h  | 13 |
| Rr ≥ 5 mm  | 3 | Vent ≥ 50 km/h  | 0  |
| Rr ≥ 10 mm | 1 | Vent ≥ 100 km/h | 0  |



© Jérôme Piche - Reproduction interdite  
<http://www.meteo-sain-bel.fr>

#### Températures du mois (°C)

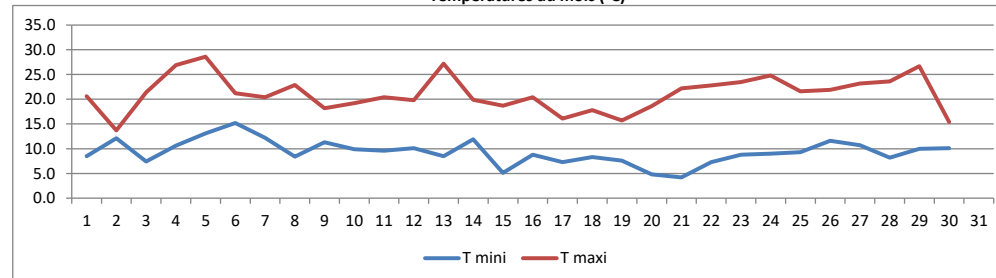

#### Précipitations du mois (mm)

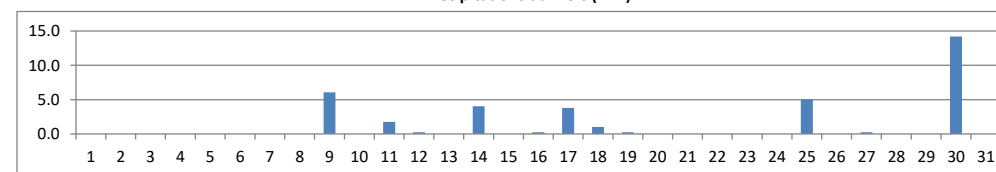

#### Vent moyen et rafales (km/h)

